

PLAN SHOWING THE PROPOSED CONSTRUCTION OF OFFICE, WORK SHOP,
BATH WC & SEPTICTANK etc. FOR RAJA CATTLE FEEDS IN S.No.143/2 T.S.No.2 OF
ERNAVOOR VILLAGE MADRAS 600057. THIRUVOTTIYUR MUNICIPALITY LIMIT.

SCALE 1:100 metric.

SITE AREA - (Lot) Sq. mt	AREA OF THE TOTAL SITE AS PER THE T.S.L.R. RAJAKKARAN'S LAND : 2208.75 m ²
EXISTING BUILDING - Sq. ft. Sq. mt	MADHARAN'S LAND : 1716.80 m ² c/rp/230A/B/C
① PROPOSED BUILDING - 1240 Sq. ft. (115.3 Sq. mt.)	TOTAL SITE : 3925.55 m ²
AREA OF I. WORK SHOP - 4080 Sq. ft. (1450.50 Sq. mt.)	PLINTH AREA OF PRO. SHED I : 4850.51 (450.56 m ²)
BATH & W.C. - 108 Sq. ft. (10.03 Sq. mt.)	AREA OF THE OPEN SITE : 2775.67 m ² APPROVED
② MOLASSES TANK - 1522 Sq. ft. (142.83 Sq. mt.)	FLOOR COVERAGE : 28 1/2 %

o/c.
 C2/731/8/20 8.9.89.
 FOR MEMBER SECRETARY,
 ERNAVOOR METROPOLITAN
 DEVELOPMENT AUTHORITY

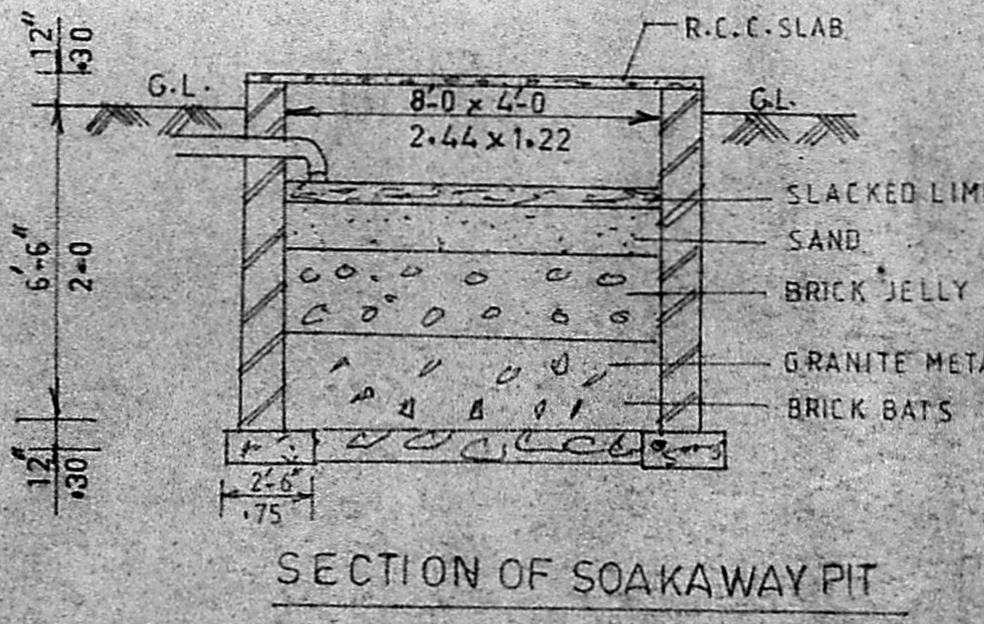
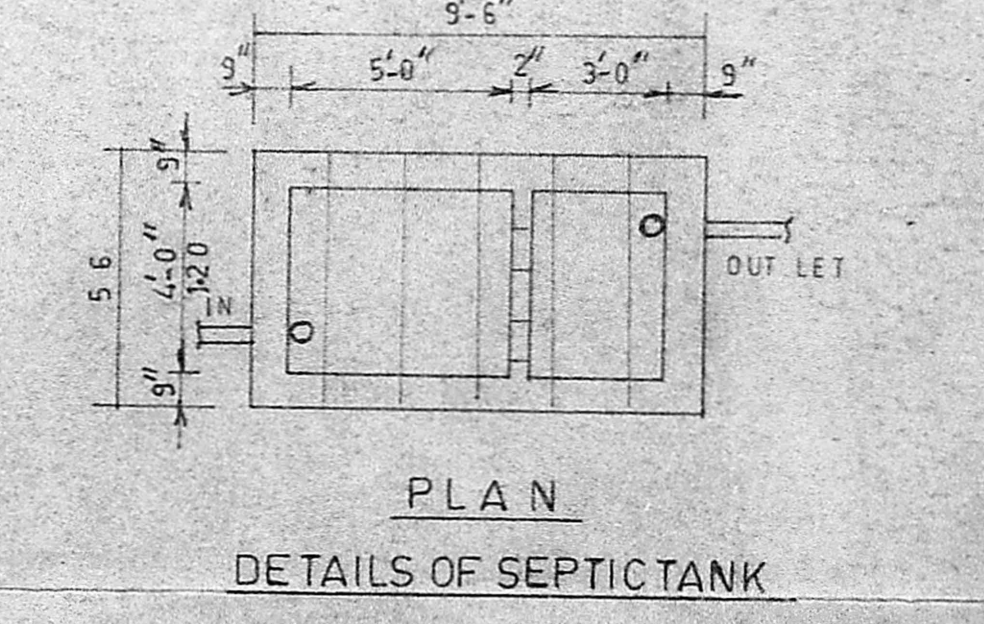
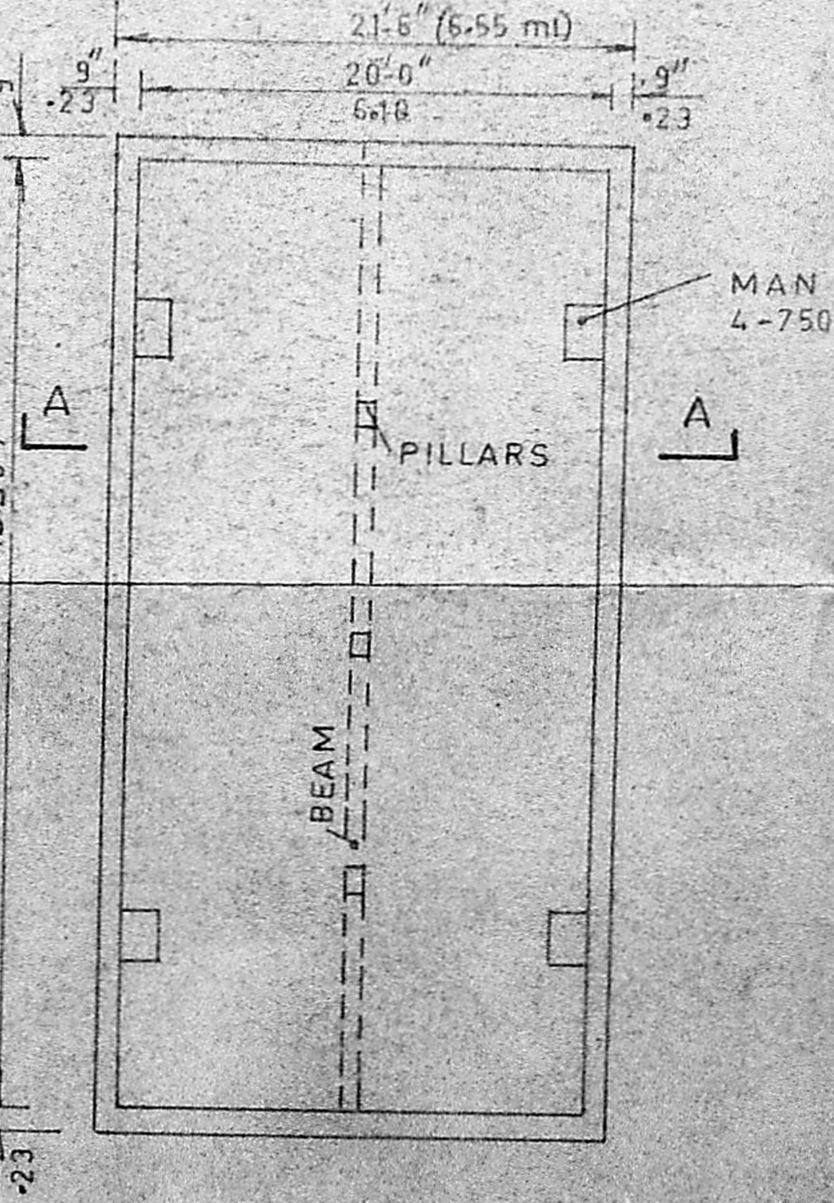
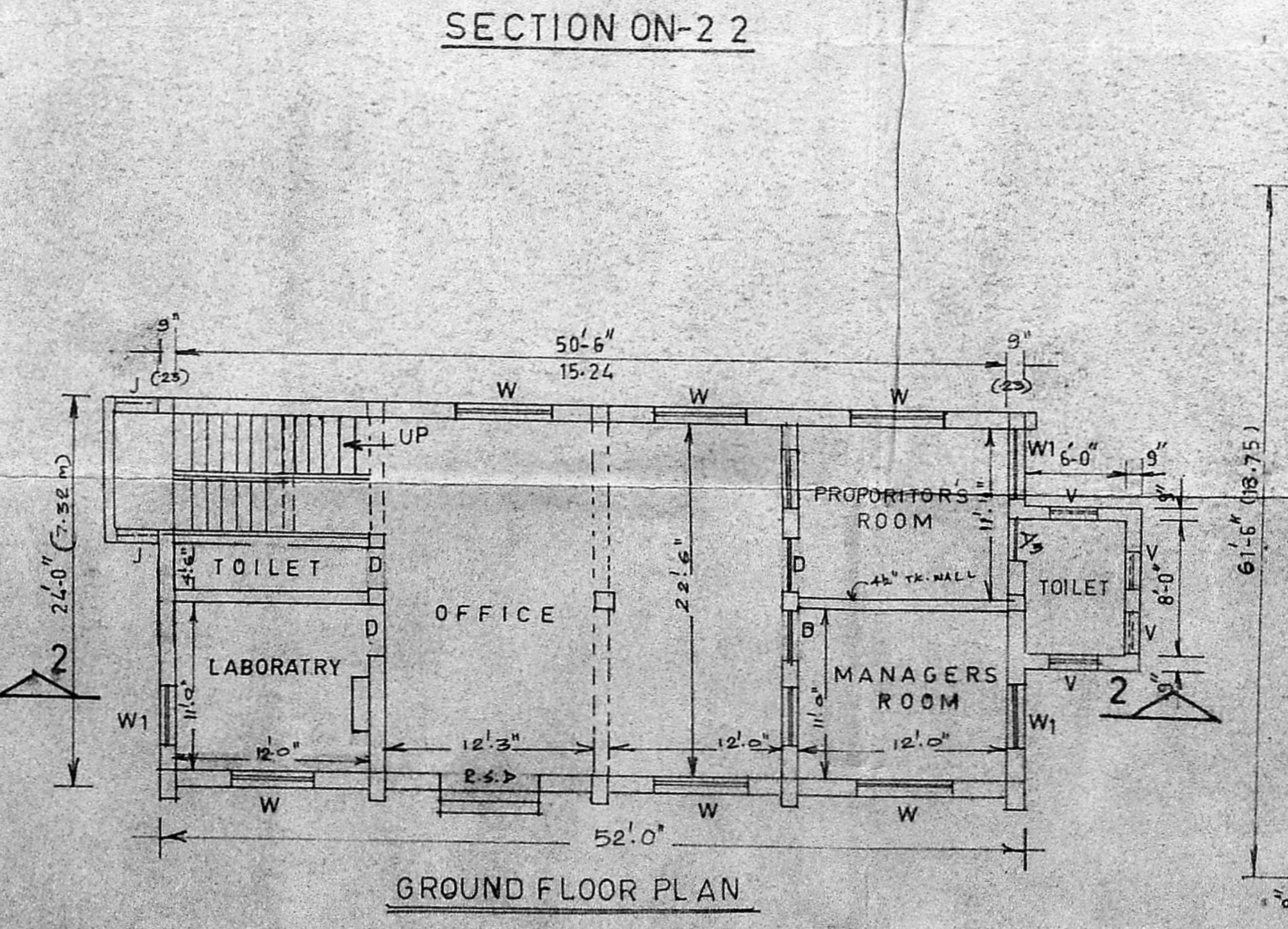
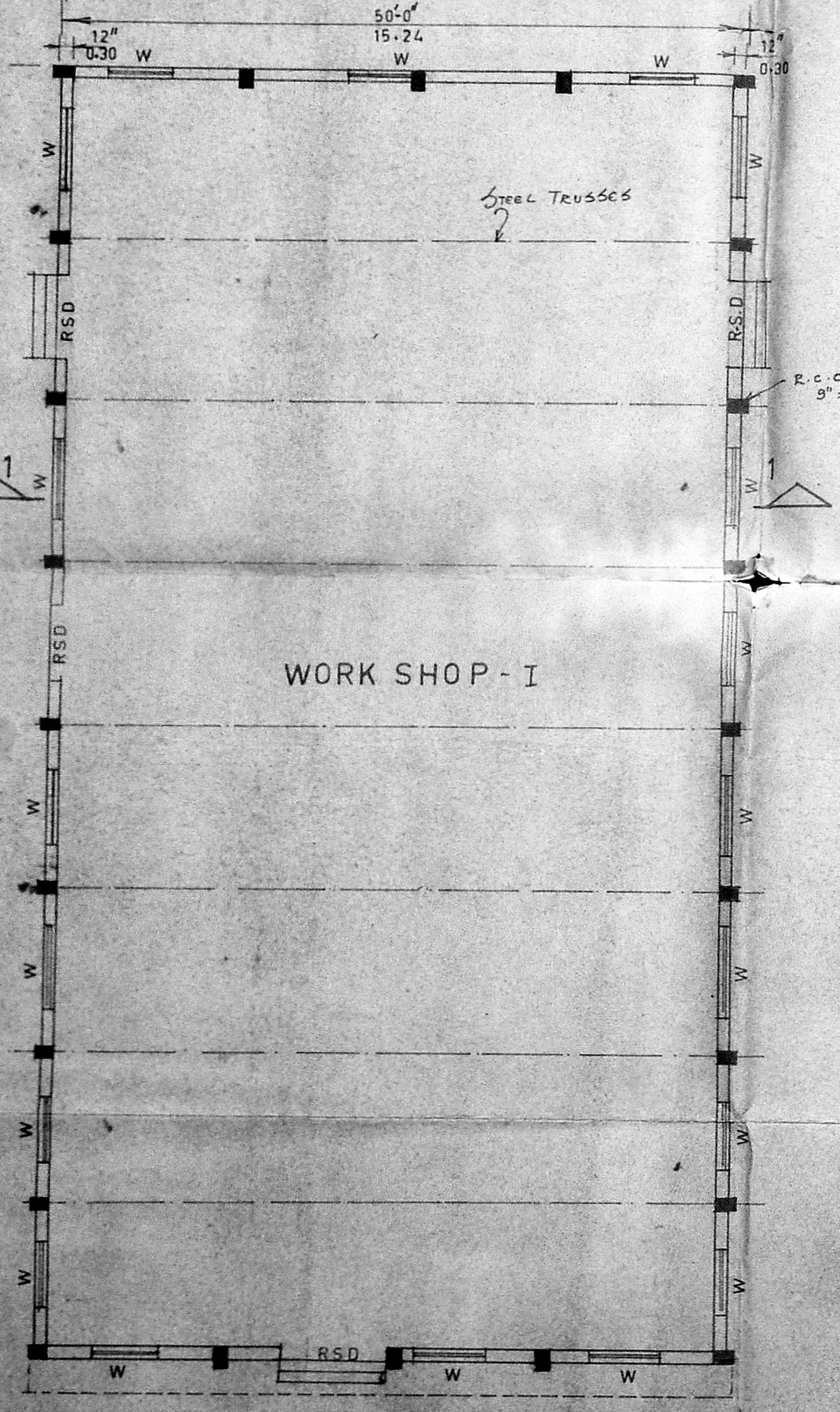
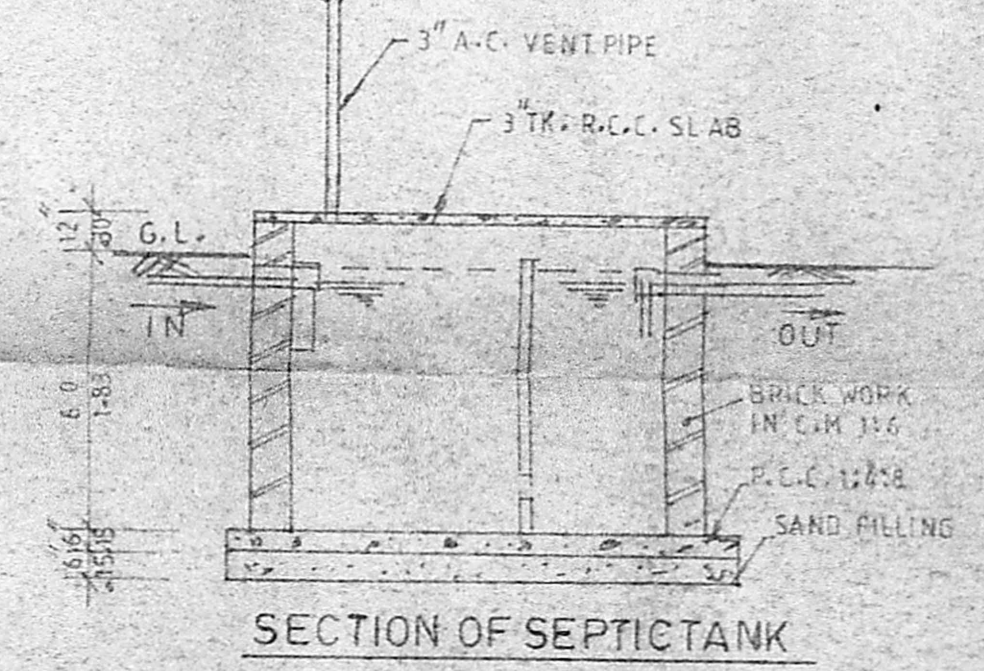
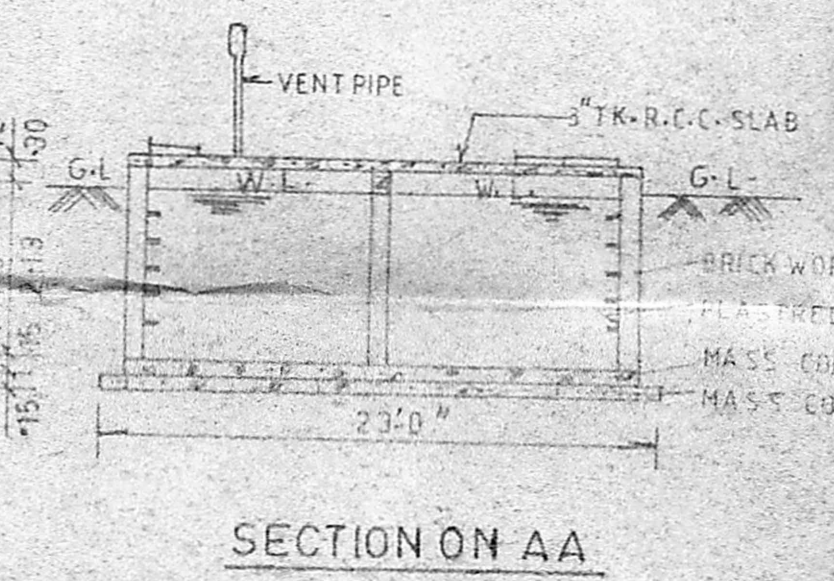
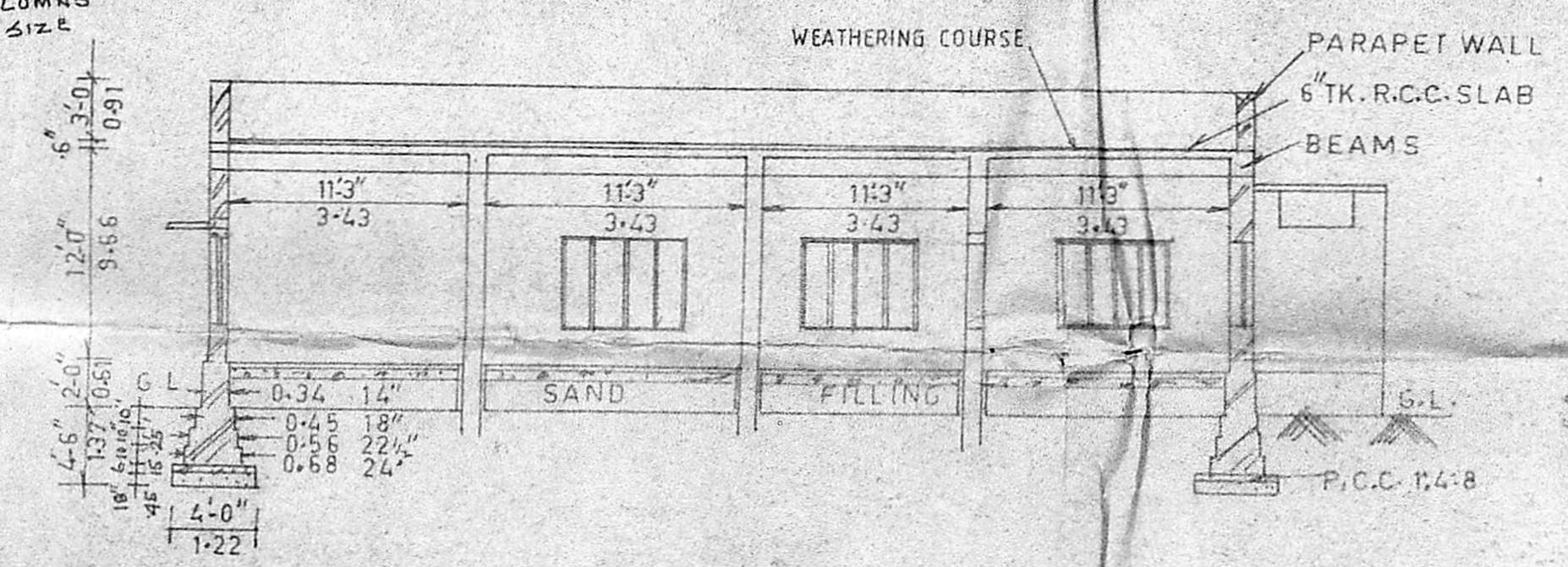
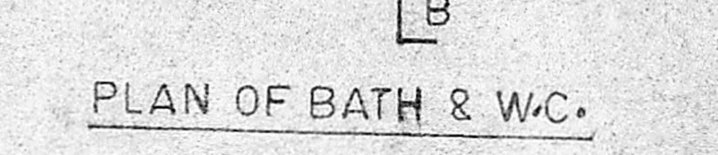
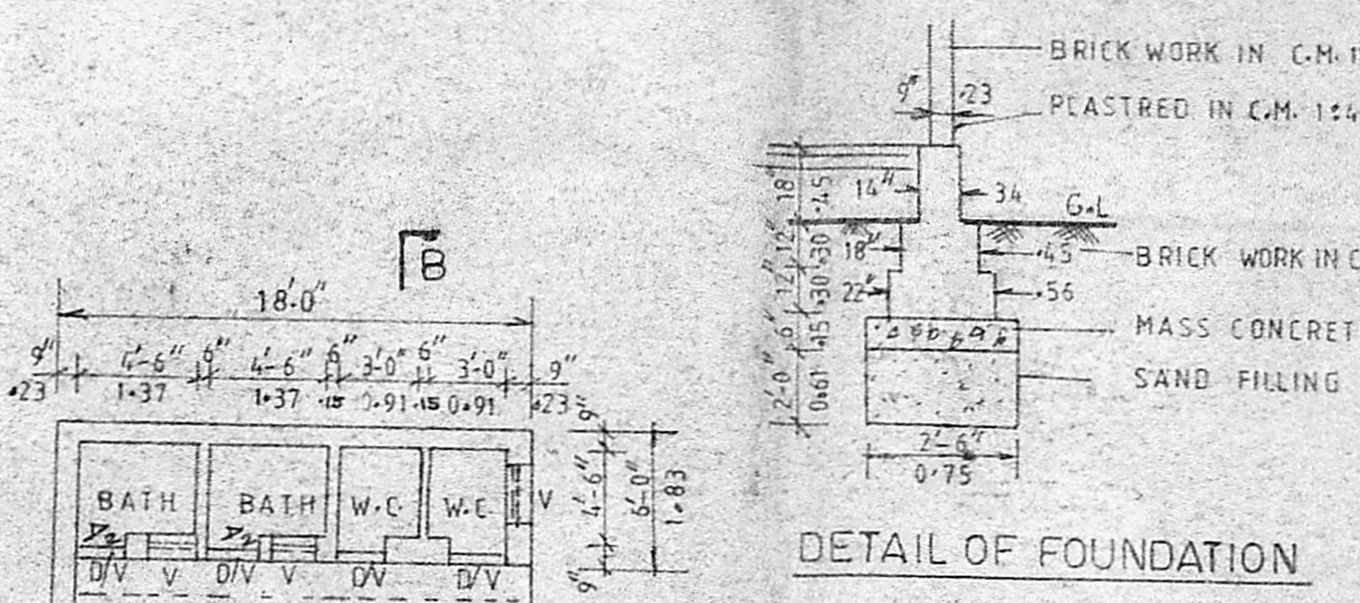
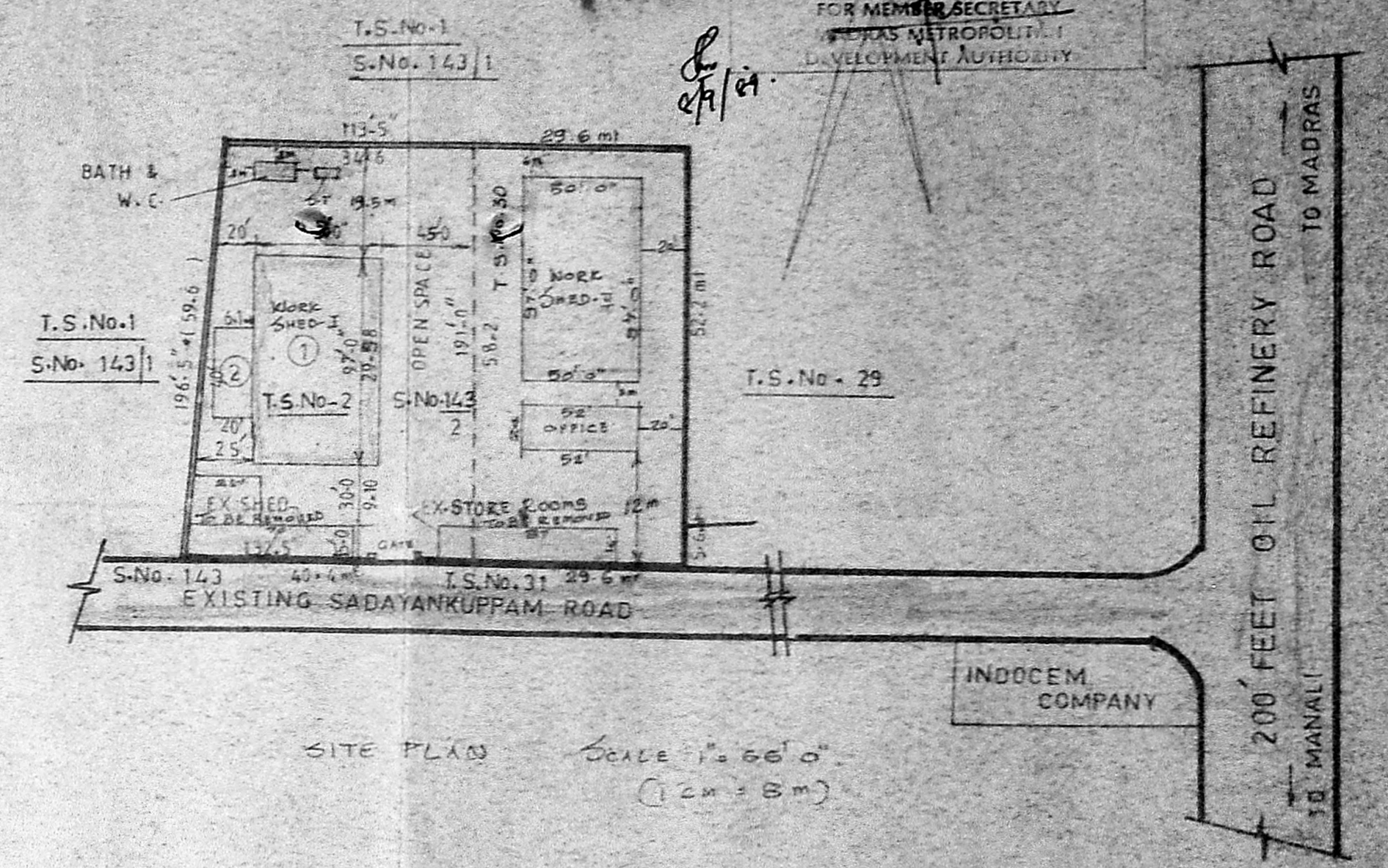
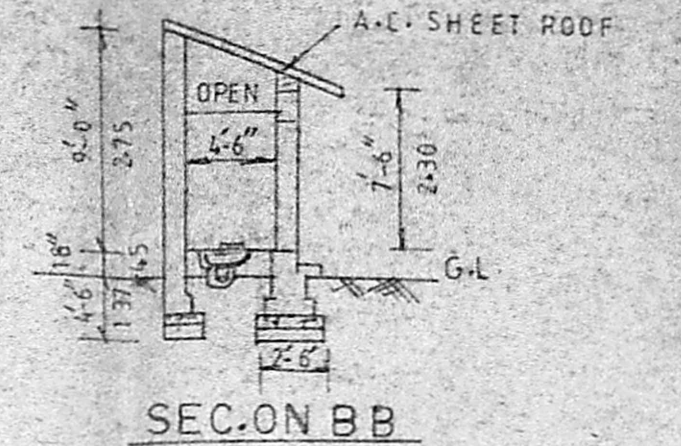
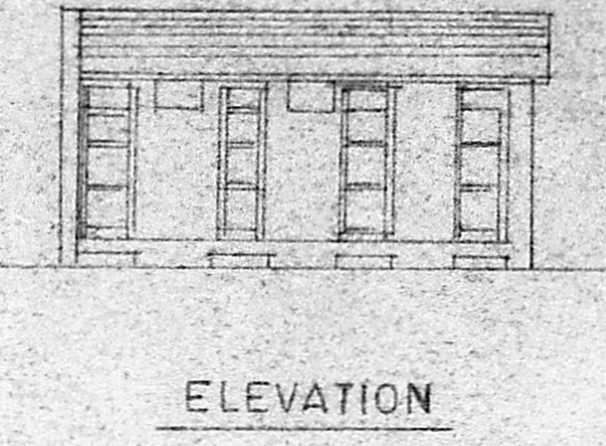
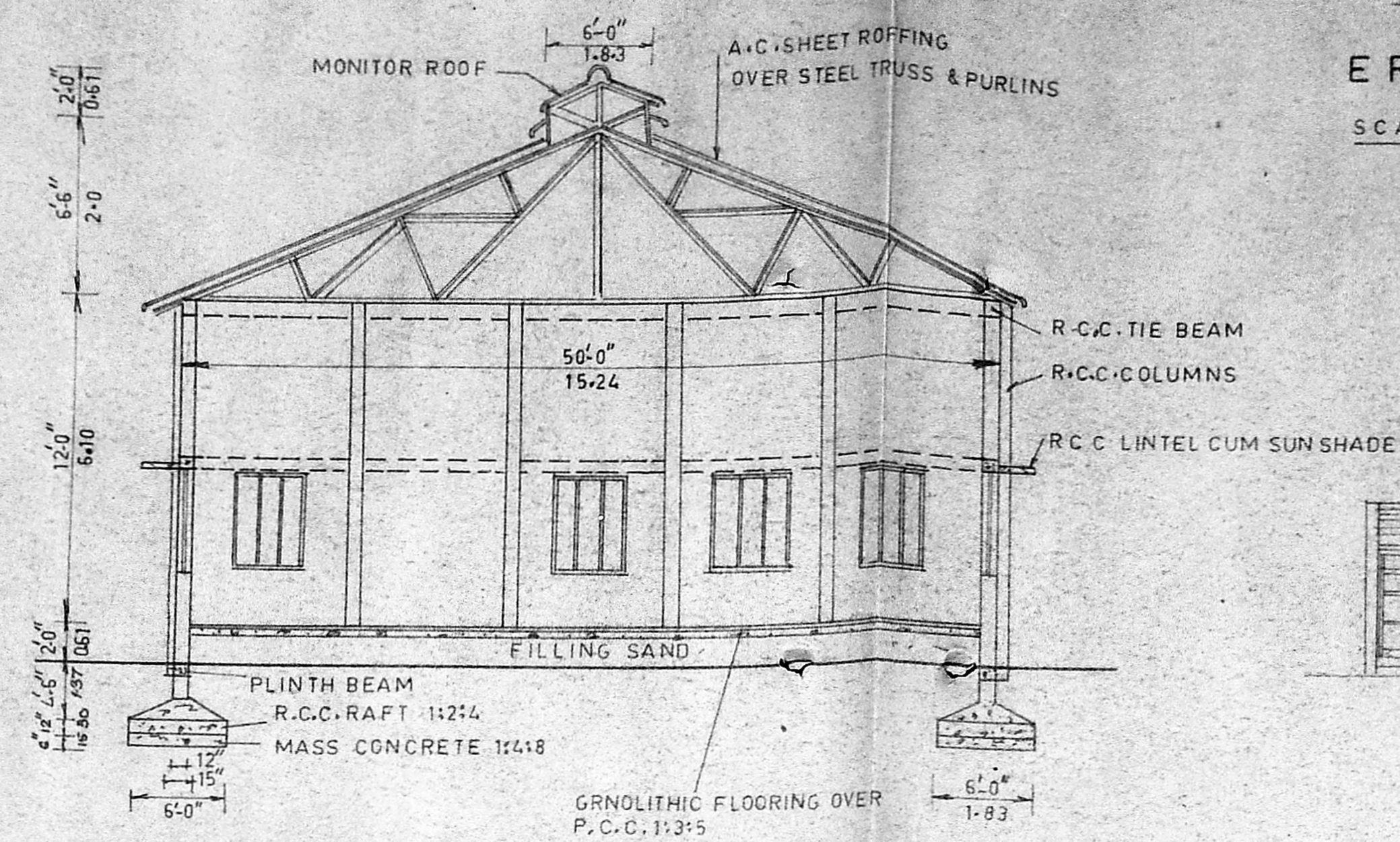
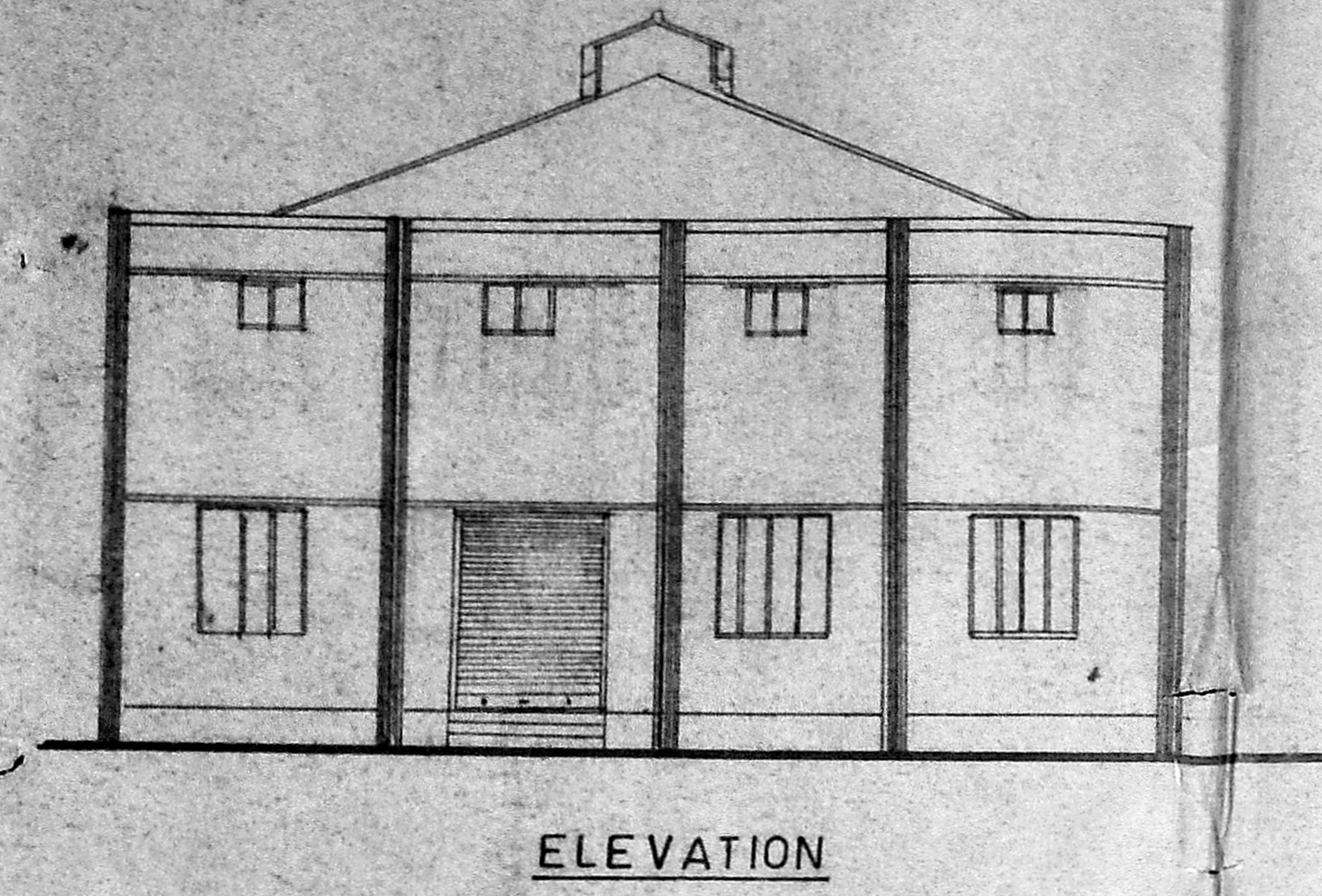

REFERENCE

FOUNDATION For COLUMNS 6'-0" (1.83) BELOW G.L. 6'-0" (1.83) Sq. MASS CONCRETE R.C.C. RAFT 12" (30) HEIGHT R.C.C. COLUMNS 10.3 sq. ft. 12" Sq. UP TO TRUSS LEVEL

BRICK WORK ABOVE PLINTH BEAM IN C.M. 1:4, PLASTERED IN C.M. 1:4 ON BOTH SIDES, ROOFING R.C.C. SLAB FOR OFFICE AND A.C. SHEET OVER STEEL TRUSSES AND PURLINS FOR WORK-SHOP, BRICK WORK SIDE WALLS FOR MOLASSES TANK. PLASTERED INSIDE WITH C.M. 1:4 AND WATERPROOF MEMBRAN IN R.C.C. SLAB 3" TR. 75mm.

FLOORING WITH GRANOLITHIC OVER BOULDERS LEVELED COMPACTED FINISHING WITH CHIP 1:1:3 FOR WORK SHOP & OFFICE STAIR CASE 3' (0.91) WIDE 6' (1.83) RISE AND 10' (3.05) TREAD

R S D	ROLLING SHUTTER DOOR	6'-0" x 8'-0" (1.83 x 2.44)
D	FLUSH TYPE DOOR	3'-3" x 7'-0" (1.0 x 2.14)
DV	DOOR WITH VENTILATOR	2'-6" x 7'-5" (0.75 x 2.30)
D ₃	DOOR	2'-6" x 6'-0" (0.75 x 1.83)
W	T.W. GLAZED WINDOW	5'-0" x 6'-6" (1.52 x 1.97)
W ₁	T.W. GLAZED WINDOW	3'-0" x 4'-6" (0.91 x 1.37)

ROADS SHOWN IN BOUNDARY SHOWN IN PRO-BUILDING SHOWN EX-BUILDING SHOWN EXG. TO BE REMOVED SHOWN

P. Rajasekaran
P. Rajasekaran
OWNER

M. Balakrishnan
M. Balakrishnan
LICENSED SURVEYOR,
THIRUVOTTIYUR MUNICIPALITY,
OFF. NO. 125, T. H. ROAD,
ALADIPET MADRAS 600 019.
Road 405, Vabandur, Near T. H. Rd.,
ALADIPET, MADRAS 600 017
LICENSED SURVEYOR